

September 23

4:00 to 5:30 p.m. EDT

Webinar: Using Student Surveys as a Measure of Teacher Effectiveness



What does the research say about the use of student surveys as a measure of teacher effectiveness?

How can school and district leaders use student surveys to provide feedback and support to teachers?

Learn about:

- The research base that supports the use of student surveys.
- Strategies for using student surveys to provide feedback to teachers.
- The strengths and limitations of using student surveys to measure teacher effectiveness.
- Kentucky's statewide student voice survey.

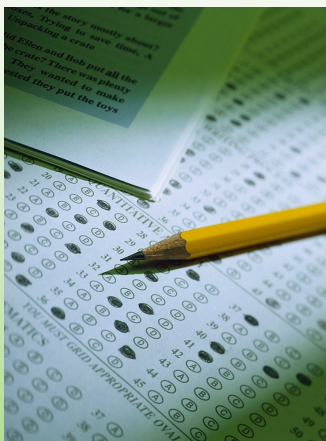

Presenters:

- Dr. Amy Farley, Director of Research and Impact, Colorado Education Initiative
- Dr. Bart Liguori, Research Analyst and Strategic Data Fellow, Kentucky Department of Education
- Dr. Amanda Ellis, Interim Director of Next-Generation Professionals, Kentucky Department of Education
- Ms. Abby Dobie, English Teacher, West Jessamine High School (Kentucky)

REGISTER NOW